

To join our research group on TELEGRAM, please click on the links - <https://bit.ly/2Rt4NyS> and <https://bit.ly/3ciqvDn>

Wednesday, 08th Sep, 2021

Indian Indices	Last Price	(%) Chg
NSE	17362.10	-0.09
BSE	58279.48	-0.03
World Indices	Last Price	(%) Chg
Dow Jones	35100.00	-0.76
Nasdaq	15374.33	0.07
Nikkei	30161.85	0.82
Hang Seng	26439.50	0.33
FTSE	7149.37	-0.53
Commodity	Last Price	(%) Chg
GOLD(\$/ounce)	1801.60	0.17
Silver (\$/Ounce)	24.45	0.30
Crude (\$/BBL)	71.72	0.04
Aluminium spot (\$/mt)	2769.00	0.11
Copper SPOT (\$/mt)	9354.25	0.14
Lead Spot (\$/MT)	2270.75	-0.06
Natural gas \$/MMBtu	4.61	0.99
Currency	Last Price	(%) Chg
USD-INR	73.56	0.46
EUR-INR	87..34	0.48
Bond		
India 10 Yr Bond yield	6.19	0.36

52 Wk High (A group)			52 Wk Low (A group)		
Company	Close Price	52 Wk High	Company	Close Price	52 Wk Low
AMBUJA	441	442	--	--	--
ASIANPNT	3336	3393	--	--	--
BAJAJEL	1342	1358	--	--	--
AIRTEL	672	680	--	--	--
BLUEDRT	6372	6489	--	--	--

Source: BSE

Market Technical Outlook

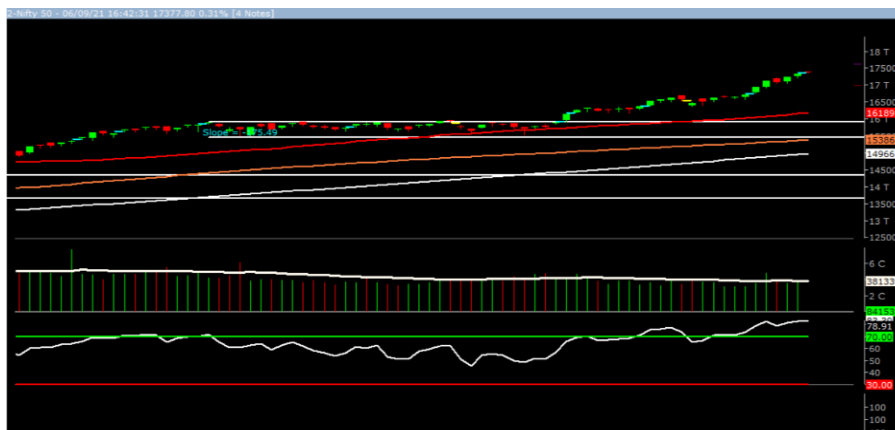

Nifty opened higher traded with extreme choppiness and finally managed to close in red. On the daily chart we are witnessing two consecutive narrow range body formations which suggest that a consolidation or minor pullback of current rise cannot be ruled out. In coming trading session if Nifty for first hour trades above 17408 level then it may test 17480 – 17550 levels. On the downside, 17260 – 17180 levels may act as support for the day.

We still continue to maintain our stance that stock specific activity is likely to continue.

Foreign Institutional Investments (FII's) Activities

Name of Segment	Net Buyer/seller	Rs In Cr
Index Futures	Net Buy	432.95
Stock Futures	Net Sell	-1091.04
Net Future Position	Net Sell	-658.09
Index Options	Net Buy	1964.64
Stock Options	Net Sell	-29.63
Net Options Position	Net Buy	1935.01
FII In cash Segment	Net Sell	-145.45
DII In cash Segment	Net Sell	-136.57
Net Cash Position	Net Sell	-282.02

Guru Call: From the expert's desk

Company	Reco Date	Reco Price (Buy on dips)	High till date	Return%
Accelya Solutions India Ltd	10-Jun-21	1203.90	1539.40	27.87%
Aditya Birla Capital Ltd	13-Aug-21	206.60	210.95	2.11%
Aditya Birla Fashion and Retail Ltd	08-Feb-21	164.40	231.65	40.91%
Alkem	08-Jul-20	2427.00	3558.90	46.64%
Apcotex Industries Limited	13-Aug-21	342.90	350.05	2.09%
Asian Paints Ltd.	30-Mar-17	1068.10	3179.50	197.68%
Astec LifeSciences Limited	09-Jul-21	1360.70	1487.00	9.28%
Avenue Supermarts Ltd.	31-Jul-17	898.55	3448.95	283.84%
Axis Bank Ltd.	10-Apr-18	519.30	827.75	59.40%
Bajaj Finserv Ltd	1-Nov-16	3416.80	13110.00	283.69%
Bajaj Holdings And Investment Ltd	19-May-16	1499.10	4060.00	170.83%
Birla Corporation Limited	28-Jun-21	1240.00	1450.80	17.00%
Britannia	12-June-20	3366.00	4010.00	19.13%
Cadila	03-Apr-20	274.00	673.70	145.88%
CAMS	08-Oct-20	1334.90	3740.65	180.22%
CDSL	17-Sep-20	485.90	1579.00	224.96%
Century Textile and Industries Ltd	25-Nov-16	750.40	1471.20	96.06%
CESC Ltd	08-Jun-21	758.20	870.90	14.86%
CG Power and Industrial Solutions Ltd	10-Feb-21	45.25	91.95	103.20%
Chola finance	25-Sep-20	238.70	600.95	151.76%
Chola Holding	23-Sep-20	391.80	711.00	81.47%
Cipla Ltd	20-Mar-17	597.30	997.00	66.92%
Colgate Palmolive	16-Sep-19	1314.00	1794.85	36.59%
Dabur India	22-Oct-19	466.00	605.00	29.83%
DFM Foods Ltd	03-Feb-21	409.05	453.80	10.94%
DLF Ltd	10-Apr-19	194.30	338.80	74.37%
Dr Reddy	04-Aug-20	4530.00	5614.60	23.94%
Emami Limited	26-Jun-19	290.35	578.50	99.24%
Finolex Cables Ltd	08-Feb-21	368.80	557.70	51.22%
Firstsource Solutions Ltd	13-Aug-21	201.10	209.35	4.10%
Fortis	14-Jul-20	127.00	253.90	99.92%
Gati Ltd	13-Aug-21	148.90	154.20	3.56%
Gillette India Limited	11-Jun-21	5847.00	6249.00	6.88%
Glaxosmithkline Pharmaceuticals Ltd	27-Aug-20	1455.75	1807.50	24.16%
Godrej Consumer Products Limited	16-Jun-20	634.00	980.70	54.68%
HDFC Asset Management Company Ltd.	19-Dec-18	1572.90	3844.00	144.39%
HDFC Bank Limited	10-Nov-16	639.00	1641.00	156.81%
HDFC Life Insurance Co Ltd	19-Jan-18	485.05	746.00	53.80%
Hero Motocorp Ltd	29-Sep-20	3174.95	3629.05	14.30%
Hindustan Unilever Ltd.	13-Nov-17	1290.70	2614.30	102.55%
Housing Development Finance Corp Ltd	19-Dec-17	1720.00	2896.00	68.37%
ICICI Bank Ltd.	06-Apr-18	278.65	679.40	143.82%
ICICI Lombard General Insurance	19-Sep-19	1154.90	1626.45	40.83%
ICICI Prudential Life Insurance Company Ltd.	28-Jun-18	375.80	660.20	75.68%
ICICI Securities Ltd	24-Sep-20	466.65	802.00	71.86%
Indusindbnk	08-Jun-20	451.00	1119.50	148.23%
Infosys Ltd.	17-Aug-17	487.60	1596.85	227.49%
INOX Leisure Ltd	13-Aug-21	327.80	332.70	1.49%
Ion Exchange (India) Ltd	01-June-21	1464.95	2947.00	101.17%
Jubilant Ingrevia Ltd	22-Jul-21	623.00	640.00	2.73%
Kotak Mahindra Bank Ltd	10-Nov-16	822.10	2049.00	149.24%
L&T Finance Holdings Ltd	03-Dec-20	84.05	113.40	34.92%

NIFTY 50 STOCKS BELOW 200SMA

SCRIP NAME	SMA 200	CLOSING (07-09-2021)
DRREDDY	4963.67	4897.45
M&M	787.3	753.1
HEROMOTOCO	3031.7	2797.75
KOTAKBANK	1816.17	1764.85
MARUTI	7203.53	6877.15
BAJAJ-AUTO	3793.04	3770.7
--	--	--
--	--	--
--	--	--
--	--	--
--	--	--
--	--	--

Weekly Expiry Most Active Nifty Call Option

Symbol	Expiry Date	Strike Price	Highest Open Interest (Contracts)
NIFTY	09-Sep-2021	18000	1,18,789
NIFTY	09-Sep-2021	17500	1,06,816
NIFTY	09-Sep-2021	17400	1,04,400

Weekly Expiry Most Active Nifty Put Option

Symbol	Expiry Date	Strike Price	Highest Open Interest (Contracts)
NIFTY	09-Sep-2021	17300	76,521
NIFTY	09-Sep-2021	17000	71,980
NIFTY	09-Sep-2021	16500	63,887

Securities in Ban For Trade Date 08-09-2021

IBULHSGFIN, NATIONALUM

Bulk Deals (NSE)

Deal Date	Scrip Name	Client Name	Deal Type	Quantity	Price
7-Sep-21	JISLDVREQS	SHILPA PORINJU VELIYATH	BUY	100000	22.04
7-Sep-21	OLECTRA	NOMURA INDIA INVESTMENT FUND MOTHER FUND - THE MTBJ AC NOMURA	BUY	2820000	321.00
7-Sep-21	STOVEKRAFT	HSBC GLOBAL INVESTMENT FUNDS - ASIA EX JAPAN EQUITY SMALLER C	BUY	537112	929.85
7-Sep-21	CANFINHOME	SURJECTIVE RESEARCH CAPITAL LLP	SELL	743982	622.68
7-Sep-21	MCDHOLDING	RECOVERY OFFICER I DRT II	SELL	110000	45.45
7-Sep-21	STOVEKRAFT	SEQUOIA CAPITAL INDIA GROWTH INVESTMENT HOLDINGS I	SELL	805915	932.92

Bulk Deals (BSE)

Deal Date	Scrip Name	Client Name	Deal Type	Quantity	Price
7-Sep-21	BALRAMCHIN*	GOLDMAN SACHS FUNDS - GOLDMAN SACHS INDIA EQUITY PORTFOLIO	B	4333235	364.70
7-Sep-21	BALRAMCHIN*	GOLDMAN SACHS ASSET MANAGEMENT LLC A/C GOLDMAN SACHS INDIA	S	4333235	364.70
7-Sep-21	COFORGE	GOLDMAN SACHS FUNDS - GOLDMAN SACHS INDIA EQUITY PORTFOLIO	B	414520	5,282.45
7-Sep-21	COFORGE	GOLDMAN SACHS ASSET MANAGEMENT LLC A/C GOLDMAN SACHS INDIA	S	414520	5,282.45
7-Sep-21	MAHLIFE	GOLDMAN SACHS FUNDS - GOLDMAN SACHS INDIA EQUITY PORTFOLIO	B	865775	818.45
7-Sep-21	MAHLIFE	GOLDMAN SACHS ASSET MANAGEMENT LLC A/C GOLDMAN SACHS INDIA	S	865,775	818.45

Note- Executed on 07th Sep 2021. Bulk Deal Buy/Sell done by fund house is considered

Research Analyst Registration No.

INH000002764

Contact

SMS: 'Arihant' to 56677

Website
www.arihantcapital.com
mail Id
arihant.research@arihantcapital.com

Arihant is Forbes Asia's '200 Best under a \$Billion' Company
'Best Emerging Commodities Broker' awarded by UTV Bloomberg

Disclaimer: This document has been prepared by Arihant Capital Markets Limited (hereinafter called as Arihant) and its subsidiaries and associated companies. This document does not constitute an offer or solicitation for the purchase and sale of any financial instrument by Arihant. Receipt and review of this document constitutes your agreement not to circulate, redistribute, retransmit or disclose to others the contents, opinions, conclusion, or information contained herein. This document has been prepared and issued on the basis of publicly available information, internally developed data and other sources believed to be reliable. Whilst meticulous care has been taken to ensure that the facts stated are accurate and opinions given are fair and reasonable, neither the analyst nor any employee of our company is in any way is responsible for its contents and nor is its accuracy or completeness guaranteed. This document is prepared for assistance only and is not intended to be and must not alone be taken as the basis for an investment decision. All recipients of this material should before dealing and or transacting in any of the products referred to in this material make their own investigation, seek appropriate professional advice. The investments discussed in this material may not be suitable for all investors. The recipient alone shall be fully responsible/are liable for any decision taken on the basis of this material. Arihant Capital Markets Ltd (including its affiliates) or its officers, directors, personnel and employees, including persons involved in the preparation or issuance of this material may; (a) from time to time, have positions in, and buy or sell or (b) be engaged in any other transaction and earn brokerage or other compensation in the financial instruments/products discussed herein or act as advisor or lender/borrower in respect of such securities/financial instruments/products or have other potential conflict of interest with respect to any recommendation and related information and opinions. The said persons may have acted upon and/or in a manner contradictory with the information contained here and may have a position or be otherwise interested in the investment referred to in this document before its publication. The user of this report assumes the entire risk of any use made of this data/report. Arihant especially states that it has no financial liability, whatsoever, to the users of this report.

Arihant Capital Markets Ltd

#1011 Solitaire Corporate Park Building No.10 1st Floor
 Andheri Ghatkopar Link Road Chakala Andheri (E) Mumbai-400093
 T. 022-42254800. Fax: 022-42254880

www.arihantcapital.com